

your kittens & cats and you are invited to participate in our

Australian Open Style Judging 3 Ring Championship Show

Sunday 8th August 2010

Lake Haven Recreation Centre

Forrow Drive Lake Haven 2263

(next to Lake Haven Shopping Centre – see map page 6)

the Show is limited to 220 cages, so enter early!

Also, for kittens, a double cage will be available only to older kittens of the larger breeds (eg an older Maine Coon, Bengal, etc.) and **ONLY ON SPECIAL APPLICATION**

Central Coast Cat Club



Full details of the Show are given on the following pages

**ENTRIES CLOSE
Mon. 26th July**

with the
Show Entry Clerk

Ian Dunn

P.O. Box 195

Bexley, 2207

(02) 9153 6870

htusannburmese@bigpond.com

please help us with our processing by getting your entries in early

The Central Coast Cat Club is affiliated with the NSW Cat Fanciers Association Inc.

The Show will be run under the rules and show procedures of the NSW C.F.A. Inc. Copies of these may be inspected at the office of the Association,

phone (02) 9834 6577

The Show is proudly sponsored by



FEATURES

■ Pedigree Exhibit Section

- special trophy & rosette for the **Best Exhibit in each Group**



- **Ring 1**
 - **Ring 2**
 - **Ring 3**
- Trophies*** for Top 5's

■ Companion Exhibit Section

- **Trophies*** for top 5's
- special trophy & rosette for the **Supreme Companion Exhibit**



■ Raffle with a fabulous range of prizes

■ Exhibitor's Raffle with a great prize

* = sponsor's product or club trophies

CATERING



Free toast/raisin toast & coffee, tea will be available to exhibitors from 7.00 – 8.45 a.m.



■ The large Lake Haven Shopping Centre with many cafès and food outlets is only a very short walk from the venue (see map on page 6), as are McDonalds, Subway, Kentucky Fried Chicken and other food outlets.

■ The venue kiosk will be open from about 9.00am selling drinks, pies, sausage rolls, etc.



JUDGES and ASSIGNMENTS

Pedigree Exhibits

RING 1

RING 2

RING 3

Group 1

all exhibits Allan Davies (CFCCQ) Sharon Hodge (NSWCFA) Wendy Hamilton (NSWCFA)

Best Exhibit: Deborah Cameron

Group 2

all exhibits Allan Davies (CFCCQ) Terry Barrett (QFA) Wendy Hamilton (NSWCFA)

Best Exhibit: Allan Davies, Terry Barrett, Wendy Hamilton

Group 3

all exhibits Deborah Cameron (NSWCFA) Terry Barrett (QFA) Fiona Mangan (NSWCFA)

Best Exhibit: Allan Davies

Companion Exhibits

all exhibits Lyn Thwaites (NSWCFA) Margaret Cumming (NSWCFA) Deborah Thomas (NSWCFA)

Supreme Companion: Terry Barrett (QFA)

1. The Club reserves the right to alter any assignments, without notice, should the need arise

■ Allan Davies (CFCCQ)

Allan, an all-breeds international judge, has been involved in the Cat Fancy for 26 years. His breed interests include Exotic Shorthair, Persians, Devon Rex and the Bengal. With his wife Gail, they breed under the Gilroy prefix.

He is on several committees within the Cat Fancy and is currently President of CFCCQ.



■ Terry Barrett (QFA)

Terry became involved in the cat fancy in 1968. Terry's breed interests are the Balinese, Siamese, Oriental, Oriental Longhairs and more recently British Shorthairs and he holds two prefixes, Hilo granted in 1969 and Hikatz granted in 2008. Terry has bred and shown Siamese and Orientals over many years and awards achieved include breeding two Cat of Year winners (a Seal Pt Siamese and a Black Oriental) and showing a green-eyed White Oriental to Kitten of Year, along with many Best of Breed awards.



Terry gained his Shorthair (Groups 2 & 3) judge's licence with the Feline Control Council of Queensland in 1986 and transferred to QFA Inc in 2008. He has judged in Queensland, NSW, Tasmania, SA, ACT and NT. Terry enjoys the challenge of judging cats he has not handled before and the joy that is on the face of the exhibitor who owns the Best in Show.

Terry is currently President of Northern Feline Fancy of Qld and is the Club's Delegate to QFA Inc Council. He is also currently President of the Balinese and Siamese Cat Club. Between 1970 and 2004 Terry held positions in FCCQ including President, Vice-President and Treasurer.

Terry still enjoys all shows as you meet some wonderful people and never stop learning from other judges' and breeders' knowledge and experiences.

■ Wendy Hamilton (NSWCFA)

My first purebred cat was, like so many people years ago, a seal point Siamese. Not a showgirl but a wonderful introduction to pedigree cats. After visiting my first cat show, it was the brown Burmese that I fell in love with, so in 1977 I purchased my first breeding girl and registered my Zarlee prefix. I exhibited and bred Burmese of all colours for 10 years, winning Best in Show a number of times. However it was during this time I saw my first Birman cat and I was hooked! So it was in 1982 that a seal point Birman joined my family and that is still my breed today. I am pleased to have achieved Best in Show awards with my Birmans both here and overseas. (Although our home is still ruled by a regal Siamese!)



My love of all cats led me into the realm of judging and in 1997 I attained my Group 1 licence, in 2001 my group 2 licence and this year my group 3 licence. I am proud to be a Life member of the Birman Cat Club of Australia. I have been fortunate to have judged around much of Australia as well as New Zealand and in doing so, have been privileged to have handled some truly beautiful felines.

■ Deborah Cameron (NSWCFA)

I have been involved with the cat fancy for over 30 years having grown up in a family that bred and showed Persians. My love of cats grew and in the late 1980's I started showing and breeding Chinchilla, Shaded Silver and Golden Persians. Dabbling with beautiful Smokes and Himalayans and my commitment by working at shows in various capacities such as Show Manager and Show Secretary, I felt that I needed even more involvement and I gained my Companion Judges license in 2003. Enjoying this new side of judging led to my long term goal in becoming a Judge, obtaining my Group 1 licence in 2006, and my group 3 licence this year.

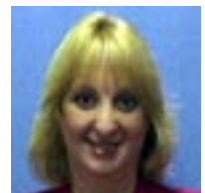



Currently I am a member of the NSW CFA Inc. Management Committee, and hold the position of Secretary of the NSW Ku-Ring-Gai-Cat Club as well as being on the committee of various local clubs.

In my spare time I work full time in Local Government managing a large team of Community Development Workers and enjoy the company of my cats and dog, Eddie.

■ Sharon Hodge (NSWCFA)

Sharon and her husband Les have been breeding persians and exotics under the Kalanautch prefix for many years and have had considerable success on the show bench. Sharon gained her group 1 judging licence in 2007 and since then has enjoyed judging at many shows.

■ Fiona Mangan (NSWCFA)

Animals have always been important in my life. After growing up in the company of greyhounds, whippets and a succession of cats of varying descriptions, I became interested in cats in a serious way after forming a liaison with my first Abyssinians, a tawny and a silver, in 1989. Initially, it was just an involvement in showing cats. Breeding them soon followed, specializing in Silver Abyssinians under the Nivalis prefix. Today, even though we have a multi-cat household (the numbers always fluctuate), each of them is allotted time according to their need to love and be loved. All cats are special and each is unique, regardless of their origins.



I am a member of a variety of cat clubs and have, for many years, been actively involved with the Abyssinian Cat Club serving in various roles including President, Secretary, Treasurer and Show Manager. For several years I have been active as an approved steward, qualified as a Companion Exhibit Judge in 2003 and as a group 3 Judge in 2009.

■ Lyn Thwaites (NSWCFA)

I have been involved in the cat fancy since 1971 and in that time I have successfully bred and shown Persian cats, and recently Siamese and Orientals, under the Perzeena prefix. I bred the



1985 Longhair RASCC Male Cat of the Year (Db Gd Ch & CCCA Ch Perzeena Drifts Son – orange eyed white Persian) and I have owned other Cats of the Year and numerous Top 5 award winners as well. I have also shown a British Shorthair and a Devon Rex with success on the show bench for both.

In 1995 I was invited to become a Companion Cat Judge. This is an honour which I take very seriously and which I greatly enjoy.

I am actively involved in several clubs, including Kempsey Kat Klub of which I am a Life Member. I have also stewarded for many years and I have worked in the card room and on trophy tables of many affiliate shows throughout my time in the cat fancy. I now live on the Mid North Coast of NSW, in the town of Kempsey, since moving from Sydney in 1995.

■ Margaret Cumming (NSWCFA)

I have always owned Companion Cats and in 1978, with my late husband, ventured into breeding Chinchillas, and Blue, White, Tortoiseshell & Red Persians. I now concentrate on breeding Cream, Blue and Blue/Cream Persians. I have held the positions of Show Secretary & Club Secretary of the Newcastle and Hunter Valley Cat Club. I have assisted in running stewards training classes for the NSW CFA. My love is for all cats.



■ Deborah Thomas (NSWCFA)

Deborah, an experienced steward of many years standing, successfully completed the NSW C.F.A. Companion Judges Course in May 2003. Since then she has enjoyed a number of appointments judging companion exhibits.



Deborah breeds Abyssinians & Somalis under the Nareira prefix, and has had considerable success on the show bench with both of these breeds.





SHOW TIMES

- **venue open:** 7.00 a.m.
- **line vetting:** 7.00 – 8.15 a.m.
NO LATE VETTING
- Free coffee/tea and toast/raisin toast will be available to exhibitors from 7.00 - 8.45 a.m.*
- **judging commences:** 8.45 a.m. sharp.
- **presentation of Best Exhibits: and drawing of raffle** ~3.15p.m.
- **show concludes:** 4.00 p.m.

CLASSES FOR COMPETITION

■ PEDIGREE EXHIBITS

litters: • *under 4 months*

- kittens:** male female neuter spay
- *under 4 months*
 - *under 6 months*
 - *under 9 months*

- cats:** male female neuter spay
- *open*

Each kitten and each cat will be entered automatically in the relevant class

Each eligible cat will be entered automatically in the relevant CCCA class [free class]

■ COMPANION EXHIBITS

- kittens⁴:** domestic³ household pet³
- neuter cats⁴:** domestic³ household pet³
- spay cats⁴:** domestic³ household pet³

Each companion kitten/cat will be entered automatically in the relevant class

A companion exhibit over 6 months of age must be desexed

1. **Kitten = over 10 weeks of age and < 9 months of age**
Cat = 9 months of age and over
2. **To compete in a show run under NSW C.F.A. show rules and procedures a Companion Exhibit needs to be classified as to:**

◆ **TYPE:**

- **Domestic** – a kitten/cat whose sire & dam are unknown or are both not registered pedigree cats **OR**
- **Household Pet** – a kitten/cat whose sire or dam but not both is registered, or is a pedigree cat which is unregistrable

◆ **COAT PATTERN:** • Solid, • Patterned, or • Patched
Classification needs to be carried out by a panel of 3 judges (one a companion judge, one a pedigree judge, and the third a companion or pedigree judge). The Classification Section of a NSW C.F.A. Inc. Companion Exhibit Classification/Registration Form will be completed by the panel for each exhibit classified and a copy of the form given to the owner of the exhibit.

ENTRY FEES

• up to 3 kittens/cats (3 rings)	\$.
non members	30.00 ea
members of Central Coast Cat Club	24.00 ea
• fourth kitten/cats (3 rings)	
non members	20.00 ea
members of Central Coast Cat Club	14.00 ea
• fifth & subsequent kittens/cats (3 rings)	
non members and members	10.00 ea
litters (3 rings)	15.00 ea
litter kittens (3 rings, age class)	10.00 ea
benching fee (per exhibitor)	5.00
double cage(s) (litters free)	5.00 ea

for kittens, a double cage will be available only to older kittens of the larger breeds (eg an older Maine Coon, Bengal, ...) and ONLY ON SPECIAL APPLICATION

cats/kittens on exhibition (judges cats/kittens free)	5.00 ea
show catalogue(s)	7.00 ea
catalogue adverts** (file (PDF or JPG) may be emailed. hard copy MUST accompany entry)	
full page	10.00 ea
half page	5.00 ea
business card***	3.00 ea
club membership	single 10.00 dual 15.00
raffle (set of 3 tickets)	2.00

NOTES:

* Each of your kittens and cats will be entered automatically in the 3 rings unless you indicate otherwise on the entry form. There will be no reduction in entry fee if you enter a kitten/cat in only 1 ring or 2 rings.

The exceptions will be (i) a Judge's exhibit entered in the ring other than the one in which the judge is judging & (ii) an exhibit which has been purchased from a judge who would be judging that exhibit and which has been owned by the exhibitor for less than 3 months – entry into the other 2 rings will be \$20.00

*** have your cattery card reproduced in the catalogue

Entries close with the
Show Entry Clerk (Ian Dunn)
P. O. Box 195 Bexley, NSW, 2207
on Monday 26th July 2010
Confirmation of entry will be acknowledged by email
if you do not have email, please enclose a stamped, self addressed envelope, (preferably DL size ,110 x 220mm) for return of confirmation of entry



CONDITIONS OF ENTRY

- ❑ An official NSW C.F.A. entry form must be completed and forwarded. A form accompanies this schedule. As indicated on the form, for each exhibit entered a legible copy of the exhibit's 4 generation pedigree, as issued by a recognised controlling body, must be attached. For each unregistered companion exhibit entered
 - (i) provide details of its type and coat pattern (see information at bottom of page 4)
 - (ii) attach a copy of the exhibit's certificate of sterilisation (desexing) signed by a qualified Veterinary Surgeon
 The summary sheet which accompanies this schedule must be completed and forwarded also.
- ❑ An exhibitor resident in NSW must be a current financial member of NSW C.F.A. Inc. However
 - A new exhibitor resident in NSW may show 3 times as a non-member provided any pedigree exhibit(s) shown is/are registered in the exhibitor's name with NSW C.F.A. Inc. A companion exhibit may be shown 3 times without being registered.
 - An exhibitor resident in another state/territory/country must be a member of a recognised controlling body in that state/territory/country and the exhibit(s) entered registered in the exhibitor's name with that controlling body.
- ❑ Each kitten exhibit must be vaccinated. Exhibitors must produce documentary evidence (valid vaccination certificate) for each kitten and a vaccination shall have been carried out not less than 14 days prior to the date of the show. A reminder that a vaccination certificate is required for each kitten you enter will be on the Confirmation of Entry you will receive.
- ❑ Amendments to Sex/Colour/Titles:
Any change to the sex, colour/pattern or title of an exhibit after an entry has been lodged must be submitted to the Show Secretary together with a copy of the amended Certificate of Registration.
- ❑ All exhibits must have their front & back claws clipped
- ❑ All cats/kittens remain on exhibition in show cages until 4.00 p.m.
- ❑ The Show Entry Clerk reserves the right to transfer exhibits which are incorrectly entered.

- ❑ Exhibitors are reminded:
A Judge or Steward does not have to handle any exhibit showing signs of aggression. Owners have a duty of care not to bench exhibits with a reported history of fractious behaviour. Show Managers and the Show Committee, in consultation with the Show Representative, have the right to require the removal of the latter exhibits from the Show.
- ❑ Returned Cheques: Should any cheque forwarded in payment be returned unpaid, a money order, a bank cheque, or cash will be required to be forwarded immediately to ensure acceptance of entry. Any costs incurred by the Club in such a circumstance shall be paid by the exhibitor before the entry is processed.
- ❑ Smoking is strictly prohibited inside the venue.
- ❑ Only Oz-Pet or paper litter may be used at the venue.

SHOW PERSONNEL



- Show Secretary: Lyn Varney
phone: (02) 9520 2170
email: burmese.norlyn@bigpond.com
- Assistant Show Secretary: Deirdre Slacke
email: kandid@bigpond.com
- Show Manager: Ian Dunn
& Entry Clerk: phone: (02) 9153 6870
email: htusannburmese@bigpond.com
- Assistant Show Manager: Stephanie Tscherne
- Stewards: J Cameron, B Curtis, P Fitzhenry, P Hansen, F Mayo, D Stokes, S Tscherne, D White
- Ring Co-ordinators: R Campbell, A Fraser, V Grayston, B Mitchell, C Smith, L Vahland, S Wyman
- Trophies: D Thomas, M Brown, L Varney
- Veterinary Officers: Dr V Onus BVSc (Tuggerah)
Dr M Partland BVSc (Terrigal)
Dr N Coase BVSc
- NSW C.F.A. Rep: Stephanie Tscherne

NSW C.F.A. Inc. Members & Associate Members Cat/Kitten of the Year Awards

A cat/kitten may accumulate points for a Members or Associate Members Cat/Kitten of the Year Award only whilst it is in the ownership* of a financial member of The NSW Cat Fanciers' Association Inc.

Note that:

- (i) should an owner become a member of the Association after the commencement of the calendar year, ie after 1st January, a cat/kitten owned by the new member will be eligible for the awards **but points will accumulate only from the date that the membership application is processed by the Association's office.**
- (ii) if during the year ownership of a cat/kitten is transferred from a financial member to a new owner who is not a member, the cat/kitten's ownership by a financial member will be deemed to be continuous provided a membership application from the new owner is received by the Association's office within 4 weeks of the transfer as recorded by the NSW C.F.A.

*** joint owners must each be financial members of the Association**



Lake Haven Shopping Centre

Lake Haven Recreation Centre

entry road to Lake Haven Recreation Centre parking area

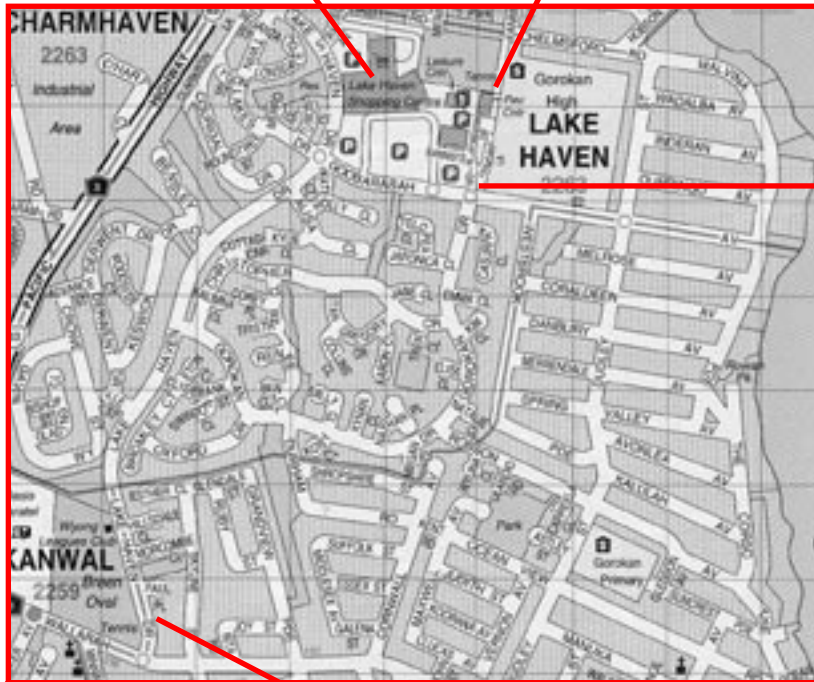

Lake Haven Drive

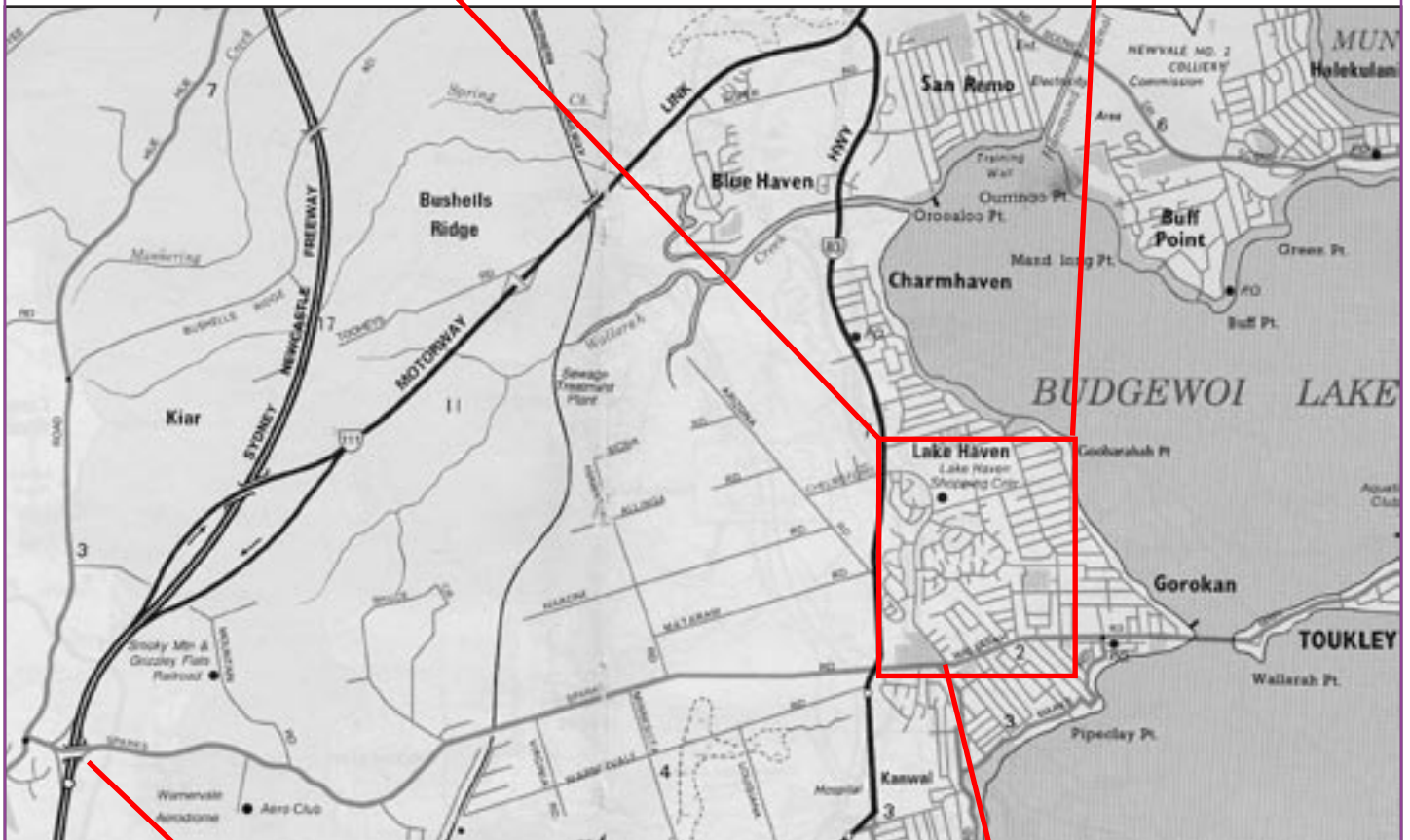

coming from Sydney on the Freeway take the Wyee/ Toukley Turnoff and proceed toward Toukley

turn left into Lake Haven Drive – Large Wyong Leagues Club sign on corner



The Central Coast Cat Club 2010 Australian Open Style Judging 3 Ring Championship Show

Summary Sheet (please PRINT clearly)



title: family name(s): first other name(s):

address

suburb postcode

phone: (work) phone: (home)

e-mail

	\$	\$
..... one to three kittens/cats (3 rings) Central Coast Cat Club members – \$24.00 ea. non members – 30.00 ea	
..... fourth kitten/cat (3 rings) Central Coast Cat Club members – \$14.00 ea. non members – 20.00 ea	
..... fifth and subsequent kittens/cats (3 rings) <i>non members & members</i> 10.00 ea.	
..... litters (3 rings)	15.00 ea
..... litter kittens (3 rings, age class only)	10.00 ea
..... benching fee (per exhibitor)	5.00 5.00 ...
..... double cage(s) (litters free)	5.00 ea

NOTE: For kittens, a double cage will be available only to older kittens of the larger breeds (eg an older Maine Coon, Nor. Forest Cat, Bengal, etc.) and ONLY ON SPECIAL APPLICATION

..... cats/kittens on exhibition (judges cats/kittens free)	5.00 ea
..... donation to trophy/ribbon fund	
..... Show catalogue(s)	7.00 ea
..... advertisements in catalogue (copy may be emailed (PDF or JPG file) or MUST accompany entry)		
..... <i>full page</i> – 10.00 ea. <i>half page</i> – 6.00 ea. <i>business card</i> – 3.00 ea.	
..... club membership <i>single</i> – 10.00 <i>dual</i> – 15.00	
..... set of 3 raffle tickets	2.00
I/we enclose my/our remittance for this total amount	TOTAL

I/we agree to abide by the rules and show procedures of NSW Cat Fanciers' Association Inc.

signature(s) date

Remittances should be payable to: **"The Central Coast Cat Club"**

NB: It is a condition of entry that all exhibits remain in show cages until 4.00 p.m.

If you do not have email please enclose a stamped, self addressed envelope, (preferably DL size ,110 x 220mm) for return of confirmation of entry

Entries close with the **Show Entry Clerk P.O. Box 195, Bexley, NSW, 2207**

on Monday 26th July 2010

NSW C.F.A. Inc. Show Entry Form

effective 01/2003

PLEASE PRINT

If more than 4 exhibits are to be entered use an additional form

.....
Show Entered

Mrs/Ms/Miss/Mr/Dr.....
title (circle) family name(s) other name(s)

.....
address suburb postcode

.....
email phone

.....
your registering body (eg NSW C.F.A., FCCV, QFA, etc.) your member number

I/we wish to enter the exhibits as detailed below in this Show

I/we certify I/we agree to abide by the rules of the Club and the NSW C.F.A. Inc. and that I/we enter the exhibits at my/our own risk. I/we also certify that I/we will withdraw the following exhibits should any of them at any time during the period of three months immediately preceding the date of the Show, be in a cattery or be in contact with cats affected with infectious diseases. Further I/we will not exhibit any of the following exhibits at any show within five days prior to the date of this Show.

date: signature(s):

NOTES

- **For each exhibit entered a good legible photocopy of the exhibit's pedigree, as issued by a recognised controlling body, must be attached to this form.**
No other printed or handwritten pedigree is acceptable. DO NOT SEND ORIGINAL PEDIGREES.
- **The completed Show summary sheet (from the Show Schedule) must be forwarded with this form**
- An exhibit owned by a NSW resident must be registered with NSW C.F.A. Inc. and the exhibitor must be a member of NSW C.F.A. Inc. **NOTE:** A new exhibitor is permitted to enter 3 shows without being a member.
- Each kitten will be entered automatically in the relevant age class
- Each cat will be entered automatically in the relevant open class
- Each eligible cat will be entered automatically in the relevant CCCA class (free class)
- **To enter a LITTER in the show:**
in a *name & registration number* box print LITTER (number of kittens in the litter) followed by the registration number of a kitten from the litter, **eg LITTER (6 kittens) N123456**. If no kitten from the litter is separately entered a photocopy of the pedigree of the litter kitten with the given registration number must be attached.
If the **QUEEN of this litter** is entered in the Show please indicate one of the following benching requirements in the *other class(es)* box of the Queen: IN LITTER CAGE SEPARATE CAGE NEXT TO LITTER SEPARATE CAGE
- If an exhibit is to be ON EXHIBITION (ie at the show & not competing) print ON EXHIBITION in the *other class(es)* box

EXHIBIT 1 name & registration no:	<i>it's sex (circle)</i> M ale Female N euter Spay	double cage (circle) NO YES
other class(es) entered: please PRINT the title(s) of the class(es) entered eg HEAD TYPE,		rings entered (circle) 1 2 3 ALL
EXHIBIT 2 name & registration no:	<i>it's sex (circle)</i> M ale Female N euter Spay	double cage (circle) NO YES
other class(es) entered: please PRINT the title(s) of the class(es) entered eg HEAD TYPE,		rings entered (circle) 1 2 3 ALL
EXHIBIT 3 name & registration no:	<i>it's sex (circle)</i> M ale Female N euter Spay	double cage (circle) NO YES
other class(es) entered: please PRINT the title(s) of the class(es) entered eg HEAD TYPE,		rings entered (circle) 1 2 3 ALL
EXHIBIT 4 name & registration no:	<i>it's sex (circle)</i> M ale Female N euter Spay	double cage (circle) NO YES
other class(es) entered: please PRINT the title(s) of the class(es) entered eg HEAD TYPE,		rings entered (circle) 1 2 3 ALL